

Brisbane Airport's Domestic Terminal is very busy over Easter. Allow extra time and plan your trip for easy access and parking. Visit www.bne.com.au for information.

Domestic Terminal Upgrade Project

New Multi-Level Car Park at Domestic Terminal

During April work on the new multi-level car park (MLCP) project will continue. The new car park is on track to open progressively from August to the end of the year. This project will add 5,000 parks to the precinct, bringing the total number of bays available at the Domestic Terminal to more than 9,000.

Two temporary walkways are in place for visitors accessing the terminal from the existing MLCP and open-air parking area. Both walkways are under cover and lead through the construction site to the Domestic Terminal. Signage in the ground level lift lobby of the existing MLCP directs users to the temporary walkway closest to their destination airline.

Ticketing Change at Existing Multi-Level Car Park

In late March new parking ticket technology was installed in the existing MLCP at the Domestic Terminal.

Benefits of the new technology:

- Swipe your credit card on entry and exit to avoid collecting a paper ticket
- If you collect a paper ticket on entry, pay by cash or credit card at any automatic pay machine or credit card at the exit
- Automatic pay machines are situated in a number of locations on the ground level of the car park and in the lift lobbies on all levels.

Because entry and exit will be fully automated, in the near future the staffed booth within the car park will close, and a customer service window will open in the same location.

After selecting a parking bay motorcyclists will need to present their tickets to the customer service window to have their tickets verified.

Passenger Meeting Points in Temporary Short-Term Car Parks

Motorists wishing to avoid the busy terminal roads when picking up or farewelling passengers are using the new Passenger Meeting Points located in both temporary car parks. Parking is available for \$2 for the first 15 minutes. Normal parking rates apply thereafter.

The map below shows the location of temporary car parks and meeting points.

Domestic Terminal Access Project

An undercover elevated walkway to connect the new and existing MLCP and the Airtrain platform to the Domestic Terminal is well underway.

This walkway will separate pedestrians from vehicles creating a safer environment by eliminating the existing interface between people and roads. The Domestic Terminal Access Project (DTAP) will also help to reduce congestion on the face roads.

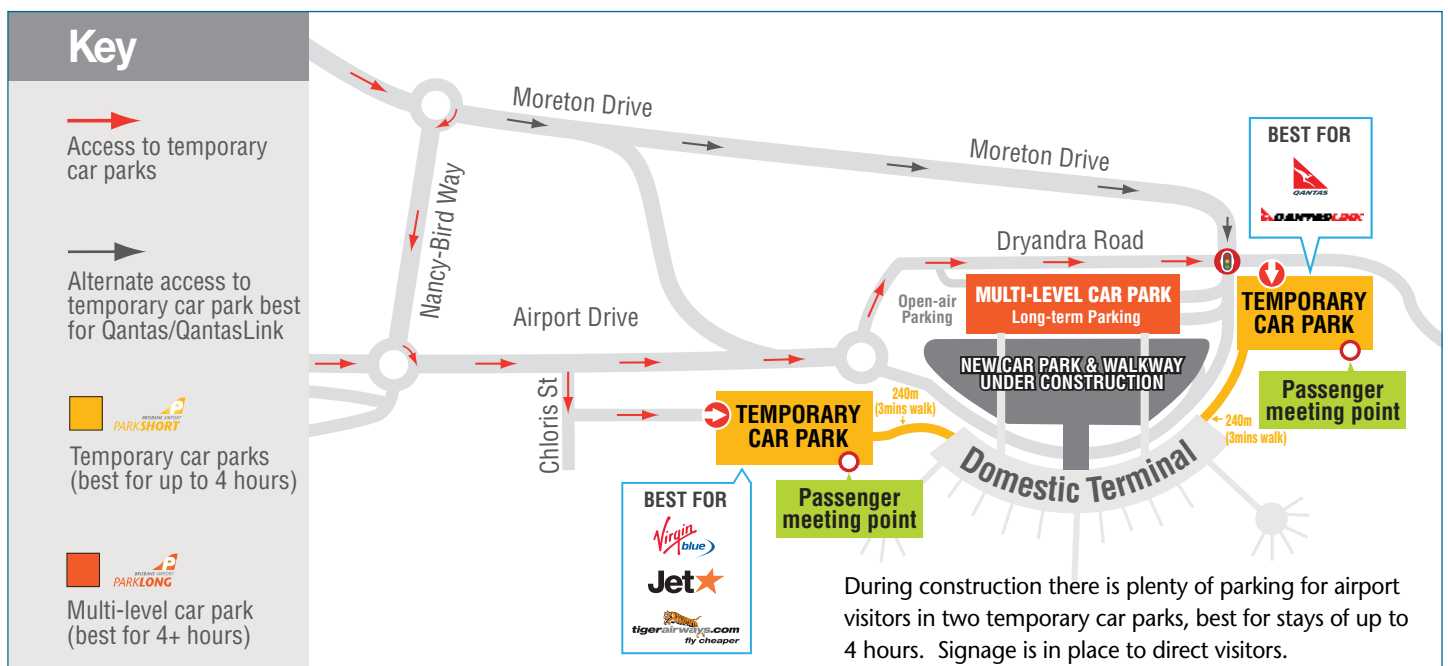

During construction there is plenty of parking for airport visitors in two temporary car parks, best for stays of up to 4 hours. Signage is in place to direct visitors.

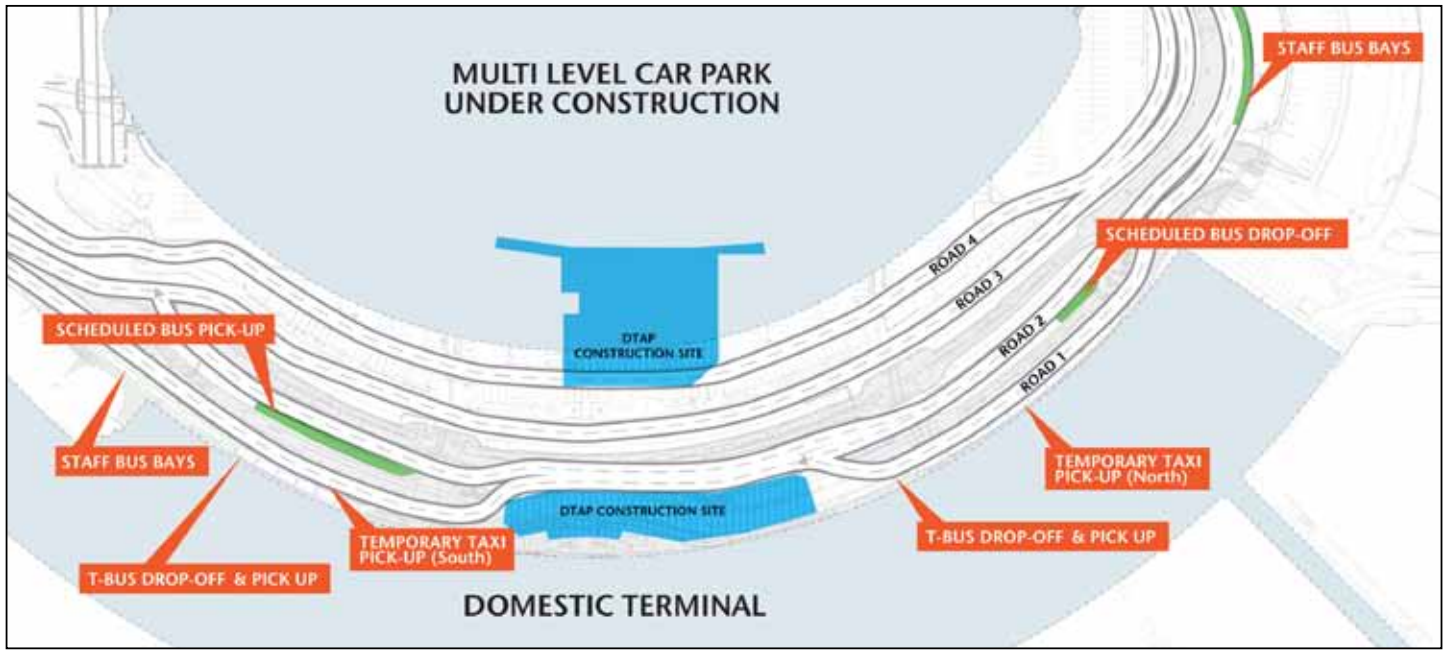

April changes to bus and taxi pick-up access

Work in April

- Construction of pile caps will continue in April, including placing support columns for the overhead concrete slab.
- Night work to construct pile caps and columns will occur outside the builder’s compound from Monday to Saturday each week.
- Five car bays on the right hand side of the public drop-off and pick-up Road 3 will be closed for this work.
- Similar work will be undertaken in the garden area on the right hand side of the Ground Transport Operators Road 2.
- Some intermittent traffic stoppages or lane restrictions on Roads 1, 2 and 3 will occur under the management of traffic controllers.
- Night time works to relocate in-ground services in front of the Domestic Terminal will occur resulting in temporary footpaths diversions.

Changes to Taxi and Bus Access

- To make room for a construction compound the taxi rank will be split after the Easter Holidays.
- Two temporary taxi ranks will be created, one at the northern end to serve the Qantas Terminal and one at the southern end for Virgin Blue, Jetstar and Tiger Airways passengers.
- The staff bus and T-bus pick up and drop off points will be relocated on Road 1.
- The Scheduled Bus pick up point will be moved to the southern end of Road 2.
- A Scheduled Bus drop off point will be created at the northern end of Road 2.

View map for details.

PARK GLOBAL TO FLY LOCAL

Avoid delays in the Domestic Terminal precinct over Easter – park at the International Terminal and with your valid parking ticket travel free on the orange T-bus to the front door of the Domestic Terminal.

No queues, no diversions and a transfer to the doorstep of either Qantas or Virgin Blue. Choose one of the 1,700 undercover bays and go to the bus stop on Level 2 of the terminal. T-bus runs from 5.10 am to 10.50 pm daily, leaving every 20 minutes and every 10 minutes in peak. Parking for seven days is just \$99.

Guaranteed undercover space now available at the Domestic Terminal multi-level car park

Save time by self-parking in BAC’s Guaranteed Space area, located next to Valet parking on level three of the Domestic multi-level car park. Spaces are limited and available by pre-booking online only at www.bne.com.au

Features:

- Guaranteed undercover space
- If space is unavailable BAC will valet park your car and waive valet charges
- Option to use your credit card as your ticket to enter and exit the car park via the express ramps
- Open 24 hours a day, 365 days a year
- All major credit cards accepted

For just \$10 extra per day plus normal parking rates, book online and bring your booking receipt. Simply follow the signs to **PARKVALET** and use the speed entry ramp to avoid any car park queues.

Airport Roundabout Upgrade *(nearing completion)*

The Airport Roundabout Upgrade Project contractor Thiess John Holland (TJH) will undertake the following work in April.

To minimise impacts to traffic, activities will be carried at night time and on weekends. Traffic controllers, signage and visual message boards will be in place to direct motorists. Visit www.brisconnections.com.au/traffic-changes to view maps.

Works on-airport

Airport Drive, Airport Flyover and The Boulevard (road from Airport Village)

Road works on the out bound lanes of the Airport Flyover and Airport Drive and on the Boulevard off-ramp will occur during April.

Traffic Changes*:

- Sunday 3 April – 5am to 11am: Airport Flyover out bound lanes will be closed. Detour will be via Airport Drive, the Fast Diamond Intersection and East West Arterial Road.
- 11am Sunday 3 April to 5am Monday 4 April: staggered closure of Airport Drive out bound lanes at the Airtrain overpass. One lane to remain open at all times. Alternate route via Lomandra Drive, Sugarmill Road and Kingsford Smith Drive.
- 2pm Sunday 3 April to 5am Monday 4 April: the Boulevard off-ramp will be closed. Detour via Lakeside Drive, Lomandra Drive and Airport Drive.
- Monday 4 and Tuesday 5 April – 9pm to 5am: single and double lane closures on Southern Cross Way south bound off-ramp to Airport Drive. Access will be maintained, delays expected.

East West Arterial Road

Finishing works along all lanes of the East West Arterial Road will take place throughout April. Night time and Sunday single and double lane closures will occur. The works to realign the right turn from East West Arterial Road east bound into Nudgee Road south bound will also require some lane closures during April.

Works off-airport

Nudgee Road bus stop

In early April the Nudgee Road bus stop will permanently relocate to 100 metres west of the Nudgee Road intersection, along the west bound lanes of East West Arterial Road.

Nudgee Road and East West Arterial Road Intersection

Pavement work for the Nudgee Road and East West Arterial Road intersection will occur in early April. Below is a list of all traffic changes and detours to occur.

Traffic Changes*:

- Friday 1 to Saturday 2 April – 9pm to 10am: north, south and all right turn movement lanes closed at Nudgee Road and East West Arterial Road Intersection. Detour will be via Southern Cross Way, Toombul Road, East West Arterial Road, Sandgate Road and Kingsford Smith Drive. East and west movement will be maintained along East West Arterial Road and access to Airport Drive will be maintained via the Airport Flyover.

* Subject to change due to unforeseen circumstances. Should any changes occur to the timings of these works, BAC will issue an alert.

- Friday 1 to Saturday 2 April – 9pm to 10am: north bound on-ramp from East West Arterial Road onto Southern Cross Way will be closed.
- Saturday 2 April – 5am: realignment of traffic and opening of right turn from East West Arterial east bound into Nudgee Road south bound.
- Wednesday 6 April – 9pm to 5am: Nudgee Road north and south bound lanes north of the East West Arterial Road intersection and left slip lane from East West Arterial Road into Nudgee Road closed. Detour via Southern Cross Way, Toombul Road, East West Arterial Road, Sandgate Road and Kingsford Smith Drive.

If you are travelling through this area after 9pm or on the weekend please plan your journey in advance and leave ample time to arrive at your destination. Thank you for your patience during these vital infrastructure works. Detailed notification of the traffic changes described above will be via electronic message boards, 131940.com and SMS traffic alerts. You can register for SMS traffic alerts at www.brisconnections.com.au

Gateway Upgrade Project

North of the Sir Leo Hielscher Bridges

Gateway Motorway off-ramp to Southern Cross Way

In order to lay road surface a full closure of the Gateway Motorway off-ramp to Southern Cross Way will occur early April (weather permitting). This closure will occur over three consecutive nights between 8pm and 4.30am. Access to the City, Eagle Farm and Southern Cross Way will be via the new Gateway Motorway off-ramp to Kingsford Smith Drive. A traffic alert will be issued prior to these works commencing.

New Gateway Motorway North bound

Night time detours will occur to undertake asphaltting works on the Gateway Motorway north bound near the Southern Cross Way off-ramp and Kingsford Smith Drive. These works will be undertaken in early April between 8pm and 4:30am (weather permitting). Motorists travelling north to Kingsford Smith Drive, the Airport and northern suburbs may experience short delays. A traffic alert will be issued prior to these works commencing.

Sir Leo Hielscher Bridges Precinct

Eagle Farm to Murarrie: Sir Leo Hielscher Bridge

Intermittent lane closures will be in place for finishing and maintenance works north bound and south bound on the Sir Leo Hielscher Bridges between Kingsford Smith Drive and Lytton Road, including the approaches to and from the Southern Cross Way, Gateway Motorway, Lytton Road and the Port of Brisbane Motorway. Works will be undertaken between 8pm and 4:30am, as required.

South bound off-ramp to Lytton Road, Murarrie

In order to lay road surface a full closure of the south bound off-ramp to Lytton Road is required. The closure and detour will occur overnight on Friday 8 April between 8pm and 4.30am (weather permitting).

For more information on the Gateway Upgrade Project, or to view traffic alerts for the above works visit gatewayupgradeproject.com.au or contact the Project Team on 1800 700 525.

